

Tri-State Freeskating Competition Bid

1. Arctic Figure Skating Club

Tri-State Synchronized Competition Bid

1. Traverse City Figure Skating Club

Tri State Council of Figure Skating Clubs
Michigan – Ohio – Indiana – Western Pennsylvania

COMPETITION BID FORM

Name of Applicant Club

Arctic Figure Skating Club

Will this Competition, if awarded, be totally managed by the Host Club? Yes No
If not, what other organization (s) will assist the club?

Bid for: Tri States Freeskating Competition

Tri States Synchronized Competition

Proposed Dates

April 27-28, 2019

*traditionally: Synchronized Competition is held between Synchronized Sectionals and Nationals and Freeskating Competition is held the week AFTER Easter.

LOCATION:

Arctic Edge Ice Arena

Address:

46615 Michigan Ave, Canton MI 48188

Size of Ice Surface for Rink #1 200 x 85 Ice Cost for Rink #1 \$245/hr Seating Capacity 700 east
Size of Ice Surface for Rink #2 200 x 85 Ice Cost for Rink #2 \$245/hr Seating Capacity 250 west
Size of Ice Surface for Rink #3 _____ Ice Cost for Rink #3 _____ Seating Capacity _____

Is there a second zamboni? yes

yes

Number of Dressing Rooms? 8 (bathroom in each)

8 (bathroom in each)

Number of Meeting Rooms? 2

2

Number of Restrooms? 2 (6 stalls in each)

2 (6 stalls in each)

Parking Capacity? 110±

110±

Alternate Parking? yes 100±

yes 100±

Is there a First Aid Room? No

No

Is First Aid Room Staffed? N/A

N/A

Will you be using your own sound equipment?

Or will you be Using Tri States Equipment?

Name of Nearest Airport Detroit Metro Airport

Distance from Hotel to Ice Arena? 3.5 - 6.5 mi Hotel to Airport? 9.8 - 11.8 mi

It would be helpful if you could attach the following:

1. Area maps showing venue locations and nearby Restaurants
2. Arena function room layouts showing dressing rooms, meeting/function room space
3. List of Hotels showing helpful related information (Rates, Restaurants nearby, Room service, etc.)

Applicant Club has organized and hosted the following Competitions, or special Skating Events: Please list in order of the most recent:

Arctic Basic skills competition yearly
Tri-State in 2019. Holiday Show

This application meets with the approval of the Board of Directors of the Applicant Club and the Club is willing to submit further information if requested.

Officer's Name Liya Poat (Vice president) Phone 734-545-3160

Address 46615 Michigan Ave, Canton, 48188 Email lcpoat@yahoo.com

Officer's Official Title Vice president Signature [Signature]

Contact Person (if different from above) same

Address _____ Phone _____ Email _____



A Detroit Metropolitan Airport - DTW, 1 De...



B Arctic Edge Ice Arena of Canton, 46615 Mi...



These directions are subject to the Microsoft® Service Agreement and are for informational purposes only. No guarantee is made regarding their completeness or accuracy. Construction projects, traffic, or other events may cause actual conditions to differ from these results. Map and traffic data © 2018 HERE™.

A Detroit Metropolitan Airport - DTW, 1 Detroit Metro Airport, Detroit, MI 48242, United States

30 min, 13.4 mi
Moderate traffic (23 min without traffic)
Via I-275 N, US-12 W

B Arctic Edge Ice Arena of Canton, 46615 Michigan Ave, Canton, MI 48188, United States



A Detroit Metropolitan Airport - DTW

↑	1. Depart Worldgateway Pl	0.6 mi
↙	2. Bear left toward John D Dingell Dr	0.2 mi
↑	3. Keep straight onto John D Dingell Dr	0.5 mi
↗	4. Take ramp right and follow signs for Eureka Rd West	1.2 mi
	5. Take ramp right for I-275 North toward Flint ▲ <i>Minor Congestion</i>	7.0 mi
↘	6. At exit 22 , take ramp right for US-12 toward Wayne / Ypsilanti	0.5 mi
↙	7. Turn left onto US-12 W / Michigan Ave Pass KIA in 0.7 mi	3.0 mi
↙	8. Turn left onto road	0.2 mi
↘	9. Turn right onto road	367 ft
	10. Arrive on the right	

B Arctic Edge Ice Arena of Canton

ARCTIC EDGE - 46615 MICHIGAN AVENUE, CANTON

EVACUATION PLAN

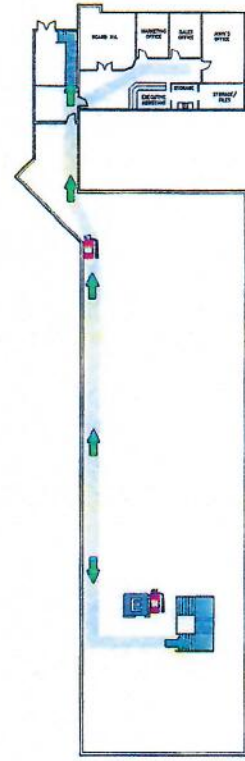
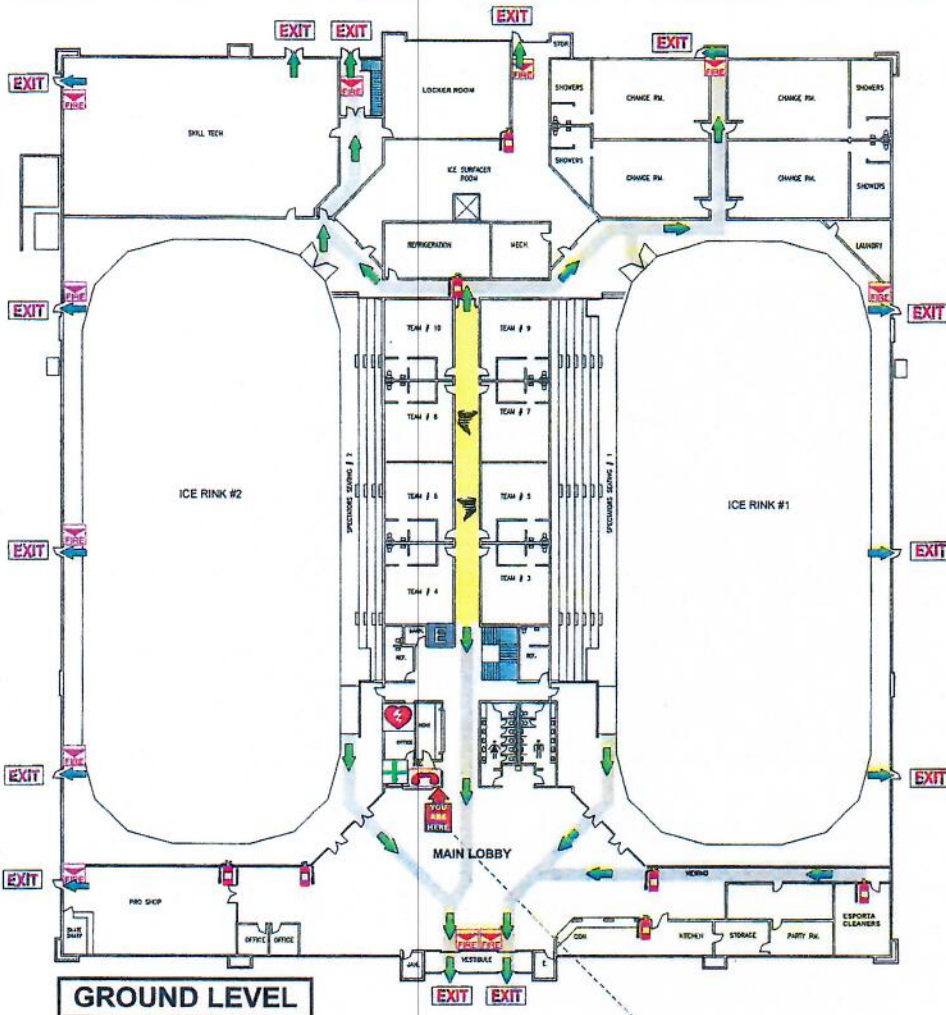

GROUND LEVEL

MEZZANINE LEVEL

KEY

	TORNADO SHELTER AREA		ELEVATOR
	OUTSIDE ASSEMBLY AREA		FIRST AID KIT
	TO EXIT LOCATION		DEFIBRILLATOR
	EXIT LOCATIONS		FIRE EXTINGUISHER
	MAIN AISLES		FIRE ALARM
	STAIRWAY		EMERGENCY PHONE



EMERGENCY GUIDELINES

- FAMILIARIZE YOURSELF WITH ALL **EXIT** LOCATIONS.
- KNOW WHERE FIRE EXTINGUISHERS ARE LOCATED.
- EVACUATE THE BUILDING AND PROCEED TO THE OUTSIDE ASSEMBLY AREA WHEN THE FIRE ALARMS SIGNAL (HORN) SOUNDS OR WHEN INSTRUCTED TO DO SO BY MANAGEMENT.
- PROCEED TO THE EMERGENCY SHELTER AREA WHEN EMERGENCY IS ANNOUNCED.
- IN CASE OF FIRE, DO NOT USE THE ELEVATOR.

EMERGENCY PHONE NUMBERS

FIRE/MEDICAL.....911 POLICE.....911

GIVE THE FOLLOWING INFORMATION WHEN NOTIFYING AUTHORITIES OF AN EMERGENCY

- YOUR NAME
- THE NATURE OF EMERGENCY
- THE EXACT LOCATION (1928 MARSTON AVE)

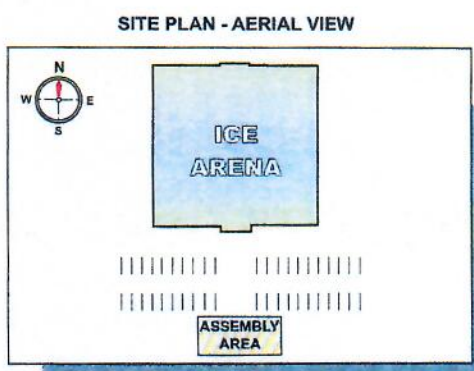

restaurants

- ① **Jonathan's Family Restaurant**
Address: 40345 Michigan Ave, Canton, MI 48188
Phone: (734) 326-5870
Website: <https://www.facebook.com/jonathansfamilyrestaurant/>
- ③ **Cottage Inn Pizza**
Address: 43647 E Michigan Ave, Canton, MI 48188
Phone: (734) 398-6625
Website: <https://online.cottageinn.com/r/43647-emichigan.html>
- ⑤ **Ruby Tuesday**
Address: 45660 Michigan Ave, Canton, MI 48188
Phone: (734) 394-3002
Website: <http://www.rubytuesday.com/>
- ⑦ **Famous Hamburger**
Address: 4171 S Canton Center Rd, Canton, MI 48188
Phone: (734) 331-9523
Website: <http://www.famoushamburger.com/>
- ⑨ **Bob Evans**
Address: 46080 Michigan Ave, Canton, MI 48188
Phone: (734) 495-1451
Website: <https://www.bobevans.com/our-restaurants/locations/147>
- ⑪ **Kickers All Star Grill**
Address: 46555 Michigan Ave, Canton, MI 48188
Phone: (734) 482-1600
Website: <https://www.canton-mi.org/545/Kickers-All-Star-Grill>
- ② **Vinnie's Italian Sub Shop**
Address: 42030 Michigan Ave, Canton, MI 48188
Phone: (734) 710-9950
Website: <http://www.vinniesitaliansubshop.com/>
- ④ **L George's Coney Island**
Address: 43711 Michigan Ave, Canton, MI 48188
Phone: (734) 394-1000
Website: <http://www.lgeorgescanton.com/>
- ⑥ **Kung Po House**
Address: 46042 Michigan Ave, Canton, MI 48188
Phone: (734) 495-1115
Website: <http://kungpohouse.com/>
- ⑧ **Village Coney Island**
Address: 47182 Michigan Ave, Canton, MI 48188
Phone: (734) 495-3269
Website: <http://the-village-restaurant.com/>
- ⑩ **Panera Bread**
Address: 45851 Michigan Avenue, Canton, MI 48188
Phone: (734) 879-5488
Website: https://locations.panerabread.com/mi/canton/45851-michigan-avenue.html?utm_medium=display-ad&utm_source=paid-digital&utm_campaign=yext&utm_content=local-search



restaurants

- 1 **Neehee's**
Address: 45656 Ford Rd, Canton, MI 48187
Phone: (734) 737-9777
Website: <http://www.neehees.com/>
- 3 **Curry on Crust Desi Pizza**
Address: 45490 Ford Rd, Canton, MI 48187
Phone: (734) 354-8700
Website: <http://curryoncrust.com/>
- 5 **Szechuan Restaurant**
Address: 45188 Ford Rd, Canton, MI 48187
Phone: (734) 459-3960
Website: <http://szechuanmichigan.com/>
- 7 **Urban Tawa Indian Kitchen**
Address: 45172 Ford Rd, Canton, MI 48187
Phone: (734) 335-3794
- 9 **Genova Pizzeria**
Address: 42911 Ford Rd, Canton, MI 48187
Phone: (734) 667-1972
Website: <http://genovapizzeria.com/>
- 11 **Bangkok Flavor 2**
Address: 42480 Cherry Hill Rd, Canton, MI 48187
Phone: (734) 844-6504
Website: <http://www.bangkokflavor2.com/>
- 13 **Canton Pita**
Address: 45450 Ford Rd, Canton, MI 48187
Phone: (734) 451-1411
Website: <http://www.cantonpita.com/>
- 15 **Jersey Mike's Subs**
Address: 42448 Ford Rd, Canton, MI 48187
Phone: (734) 844-2121
Website: <https://www.jerseymikes.com/31010>
- 17 **Namaste Flavors**
Address: 44954 Ford Rd, Canton, MI 48187
Phone: (248) 476-5555
Website: <http://www.namaste flavours.com/>
- 19 **Sammy's Pizza**
Address: 45530 Cherry Hill Rd, Canton, MI 48187
Phone: (734) 844-1771
Website: <http://ordersammys.com/>
- 2 **Basement Burger Bar**
Address: 42452 Ford Rd, Canton, MI 48187
Phone: (734) 927-0100
Website: <http://basementburgerbar.com/>
- 4 **Matsu Chan Restaurant**
Address: 5990 N Sheldon Rd, Canton, MI 48187
Phone: (734) 459-1770
- 6 **Biscuits & Gravy**
Address: 42126 Ford Rd, Canton, MI 48187
Phone: (734) 404-6462
Website: <https://biscuitsandgravycanton.com/>
- 8 **Shish Village**
Address: 41985 Ford Rd, Canton, MI 48187
Phone: (734) 667-3784
- 10 **The Sheikh**
Address: 44934 Ford Rd, Canton, MI 48187
Phone: (734) 459-0500
Website: <http://thesheikhrestaurant.com/>
- 12 **Palermo Pizzeria & Restaurant**
Address: 44938 Ford Rd, Canton, MI 48187
Phone: (734) 455-5210
Website: <http://palemopizzacanton.com/>
- 14 **Crow's Nest Bar and Grill**
Address: 6166 N Canton Center Rd, Canton, MI 48187
Phone: (734) 459-4020
Website: <http://crow'snestcanton.com/>
- 16 **Tom+Chee**
Address: 41847 Ford Rd, Canton, MI 48187
Phone: (734) 228-5959
Website: <http://www.tomandchee.com/all-locations/>
- 18 **Mexican Fiesta**
Address: 44401 Ford Rd, Canton, MI 48187
Phone: (734) 981-1048
Website: <http://www.mexicanfiesta.net/>
- 20 **O'Sushi**
Address: 42408 Ford Rd, Canton, MI 48187
Phone: (734) 981-4166
Website: <http://osushirestaurant.com/>

Bing



hotels

1 Holiday Inn Express & Suites Canton

Address: 3950 South Lotz Road, Canton, MI 48188

Phone: (734) 721-5500

Website: https://www.ihg.com/holidayinnexpress/hotels/us/en/canton/ctkmi/hoteldetail?cm_mmc=YextLocal_-EX_-US_-CTKMI

3 Super 8 Canton/Livonia Area

Address: 3933 Lotz Road, Canton, MI 48188

Phone: (734) 589-0578

Website: <https://www.wyndhamhotels.com/super-8/canton-michigan/super-8-canton-livonia-area/overview?CID=LC:SE::BING:RIO:National:03491&iata=00065402>

2 Days Inn Canton

Address: 40500 Michigan Avenue, Canton, MI 48188

Phone: (734) 721-5200

Website: <https://www.wyndhamhotels.com/days-inn/canton-michigan/days-inn-canton1/overview?CID=LC:DI::BING:RIO:National:11364&iata=00065402>

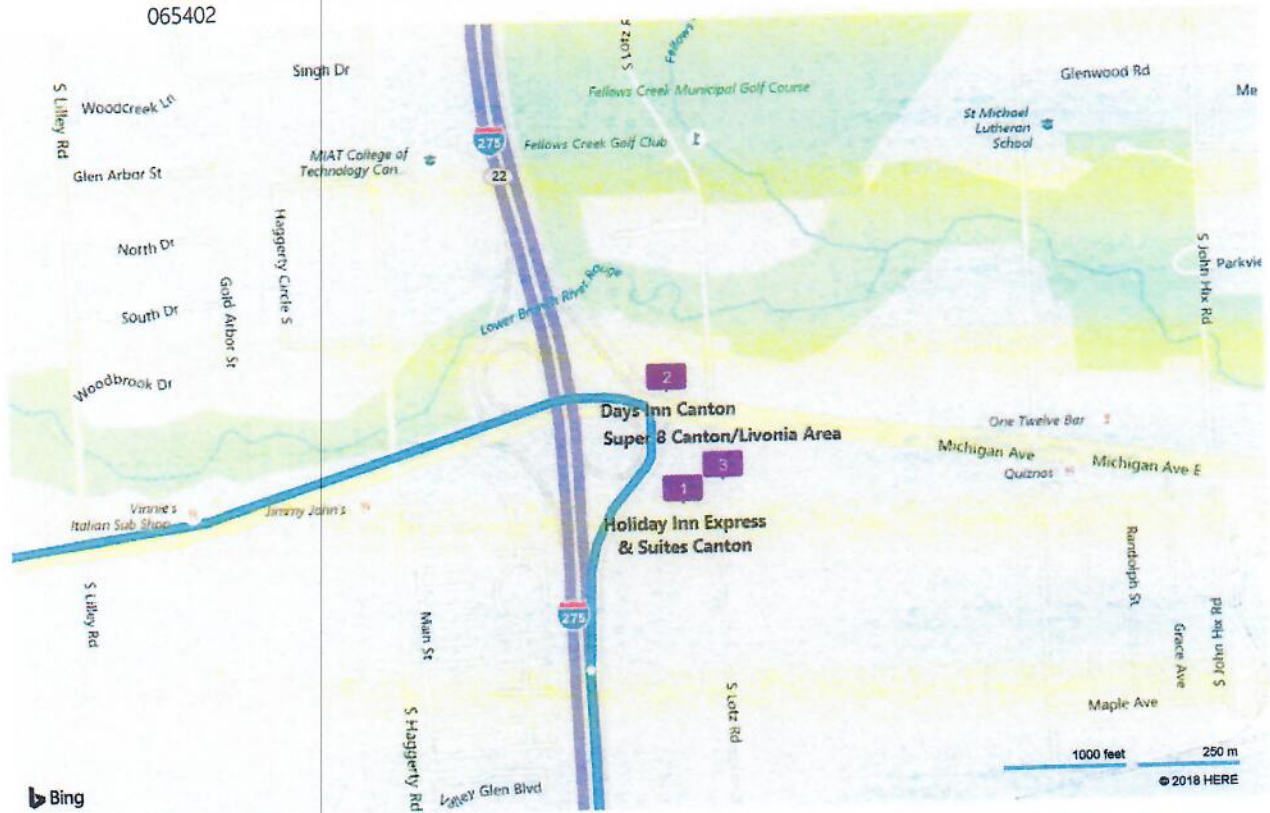

hotels

1 Hampton Inn & Suites Detroit-Canton

Address: 1950 N Haggerty Rd, Canton, MI 48187

Phone: (734) 844-1111

Website: <http://hamptoninn3.hilton.com/en/hotels/michigan/hampton-inn-and-suites-detroit-canton-DTT CNHX/index.html>

3 Baymont by Wyndham Canton

Address: 5700 N Haggerty Rd, Canton, MI 48187

Phone: (734) 981-2440

Website: <https://www.wyndhamhotels.com/baymont/canton-michigan/baymont-inn-and-suites-canton/overview?CID=LC:BU::BING:RIO:National:49348&meta=00065402>

5 Extended Stay America

Address: 2000 Haggerty Rd., Canton, MI 48187

Phone: (734) 844-6725

Website: <http://www.extendedstayamerica.com/>

7 Fairfield Inn & Suites by Marriott Detroit Canton

Address: 5760 North Haggerty Road, Canton, MI 48187

Phone: (734) 844-0088

Website: <http://www.marriott.com/hotels/travel/dtwxc-fairfield-inn-and-suites-detroit-canton/?scid=45F93F1B-BD77-45C9-8DAB-83B6A417F6FE>

2 La Quinta Inn Detroit Canton

Address: 41211 Ford Rd, Canton, MI 48187

Phone: (734) 981-1808

Website: http://www.lq.com/en/findandbook/hotel-details.detroit-canton.html?cid=local_1022

4 Comfort Suites

Address: 5730 N Haggerty Rd, Canton, MI 48187

Phone: (734) 981-1010

Website: <https://www.choicehotels.com/michigan/canton/comfort-suites-hotels/mi291?pmf=yext&mc=llyxyxpx>

6 TownePlace Suites by Marriott Detroit Canton

Address: 5780 Haggerty Road, Canton, MI 48187

Phone: (734) 844-0077

Website: <http://www.marriott.com/hotels/travel/dtwyc-towneplace-suites-detroit-canton/?scid=45F93F1B-BD77-45C9-8DAB-83B6A417F6FE>

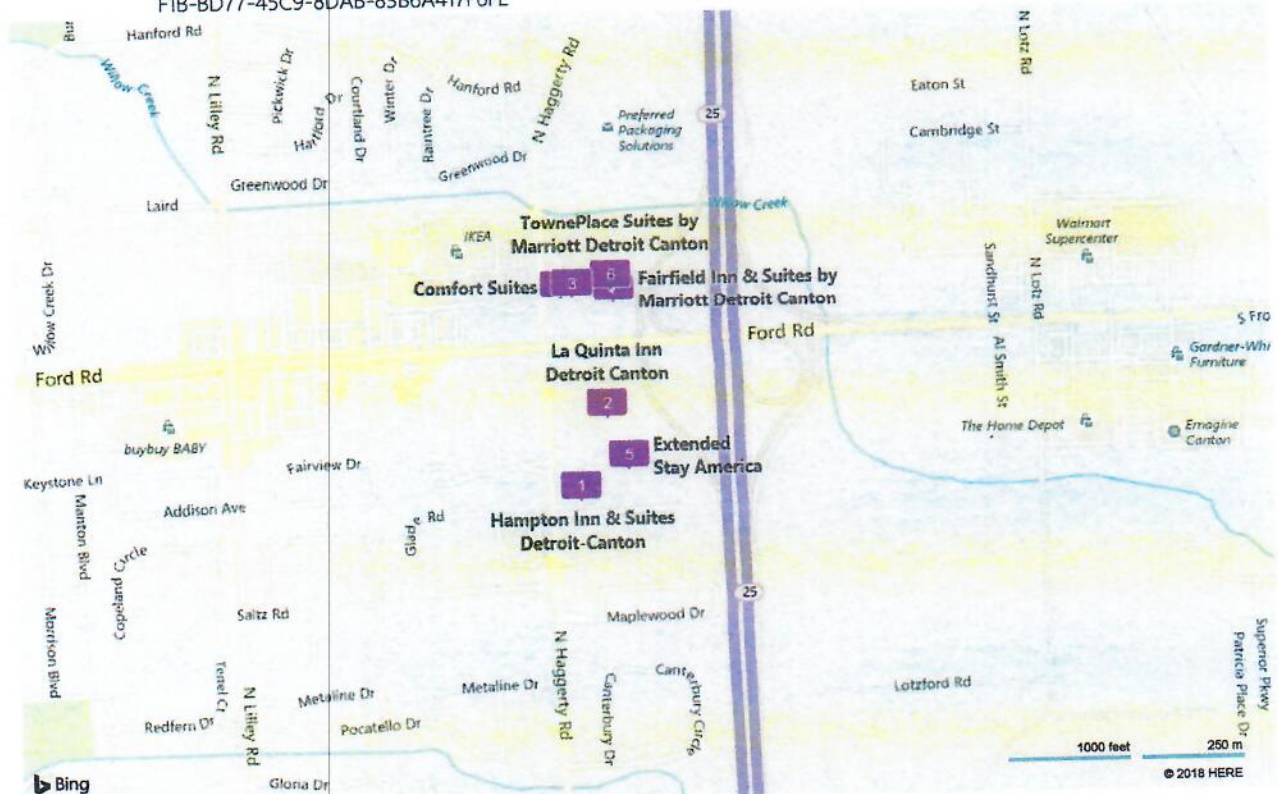



Tri States Synchronized Competition 2019 Bid

Dear Tri States Council,

On behalf of The Traverse City Figure Skating Club, I appreciate your consideration for the opportunity to host the 2019 Tri States Synchronized skating competition. We are very fortunate to have behind us an exceptional twin rink facility in Centre Ice Arena. Centre Ice is staffed by a great team, maintaining the facility in almost new condition.

The Traverse City Figure Skating Club has hosted our annual competition, the Traverse City Cherry Classic for 16 years now, and successfully hosted the 2014 Tri States Synchronized championships, as well as the 2015 Eastern Great Lakes Regional Championships. I am fully confident that our club and volunteers will not only be capable of hosting the Tri States Synchronized Competition, but will be an exceptional host for the event. Our volunteers are highly motivated, organized, and we currently have a team with very valuable and varying backgrounds.

We are very excited for this opportunity. Should you have any questions, please do not hesitate to contact me.

Yours Truly,

Laurent Masse
TCFSC Club Director
Lmasse73@gmail.com
231-633-2028

Hotels and Rates

The two hotels we have used in the past are:

Bayshore Resort- \$78/night, beachfront, close to downtown

Parkshore Resort- \$59/night Restaurant downstairs, room service, beachfront

The Chamber of Commerce lists 72 Hotels in the Traverse City Area. They also include the Chain hotels such as Holiday Inn, Hampton Inn, Best Western, Comfort Inn, Sleep Inn, etc, all within the city limits, making them close to the airport and ice arena.

Restaurants very close to area hotels include chain restaurants, and many locally owned establishments. They include but are not limited to:

- Amical (French)
- Bubba's
- Big Boy
- FireFly
- Grand Traverse Pie Company
- La Seniorita
- North Peak Brewing Company
- Outback Steakhouse
- Red Ginger

The Chamber of Commerce website lists 94 restaurants in the local area. These do not include your typical fast food establishments, which of course Traverse City also has.

Tri State Council of Figure Skating Clubs
Michigan – Ohio – Indiana – Western Pennsylvania

COMPETITION BID FORM

Name of Applicant Club

Traverse City Figure Skating Club

Will this Competition, if awarded, be toally managed by the Host Club? Yes X No _____
If not, what other organization (s) will assist the club?

Bid for: Tri States Freeskating Competition _____

Tri States Synchronized Competition X _____

Proposed Dates Feb. 9 2019

**traditionally: Synchronized Competition is held between Synchronized Sectionals and Nationals and Freeskating Competition is held the week AFTER Easter.*

LOCATION: 1600 Chartwell Dr. Traverse City, MI 49696
Address: _____

Size of Ice Surface for Rink #1 85x200 Ice Cost for Rink #1 \$230/hr Seating Capacity _____
Size of Ice Surface for Rink #2 85x200 Ice Cost for Rink #2 \$230/hr Seating Capacity _____
Size of Ice Surface for Rink #3 _____ Ice Cost for Rink #3 _____ Seating Capacity _____

Is there a second zamboni? yes Number of Dressing Rooms? 20
Number of Meeting Rooms? 4 Number of Restrooms? 3 mens, 3 womens
Parking Capacity? 519 Alternate Parking? yes
Is there a First Aid Room? yes Is First Aid Room Staffed? can be

Will you be using your own sound equipment? _____
Or will you be Using Tri States Equipment? Tri States

Name of Nearest Airport Cherry Capital Airport (TVC)

Distance from Hotel to Ice Arena? about 5 miles Hotel to Airport? 2.5 miles

It would be helpful if you could attach the following:

1. Area maps showing venue locations and nearby Restaurants
2. Arena function room layouts showing dressing rooms, meeting/function room space
3. List of Hotels showing helpful related information (Rates, Restaurants nearby, Room service, etc.)

Applicant Club has organized and hosted the following Competitions, or special Skating Events: Please list in order of the most recent:

Annual Traverse City Cherry Classic, 2015 Eastern Great Lakes Regional

Championships, 2014 Tri States Synchronized

This application meets with the approval of the Board of Directors of the Applicant Club and the Club is willing to submit further information if requested.

Officer's Name Laurent Masse Phone 231-633-2028

Address 9187 S Nash Rd, Maple City, MI 49664 Email lmasse73@gmail.com

Officer's Official Title Club Director Signature Laurent Massé

Contact Person (if different from above) _____

Address _____ Phone _____ Email _____

2019 Tri States Synchronized Skating Championships

Projected Budget Based on Having Hosted the 2014 Event

INCOME	
	TRI-STATES REGISTRATION 20,000.00
	PRACTICE ICE 2,000.00
	TICKETS, PROGRAM, PINS 6,500.00
	<u>28,500.00</u>
Total Income	<u>28,500.00</u>

Expense	
	Tri-States Admission Bracelets 45.00
	Tri-States Lanyards (Skaters, 240.00
	Tri-States Pins 400.00
CENTRE ICE	Tri-States Ice Bill 3,500.00
Traverse Reproduction & Supply Co	TRI-STATES PRINTING EXP 500.00
PARK SHORE RESORT	JUDGES ROOMS & TRAVEL 2,750.00
TRI-STATE COUNCIL	TRI-STATES AWARDS 2,100.00
TOTAL JUDGES EXPENSE	4,500.00
Total Expense	14,035.00
Total Revenue	<u>14,465.00</u>



GT Resort

Beach Resorts

Centre Ice

Grand Sugar

Bayshore Resort

Scroll to see more

TRaverse CITY

City Mission Peninsula

Capetville

LELAND COUNTY
TRAVISSE COUNTY

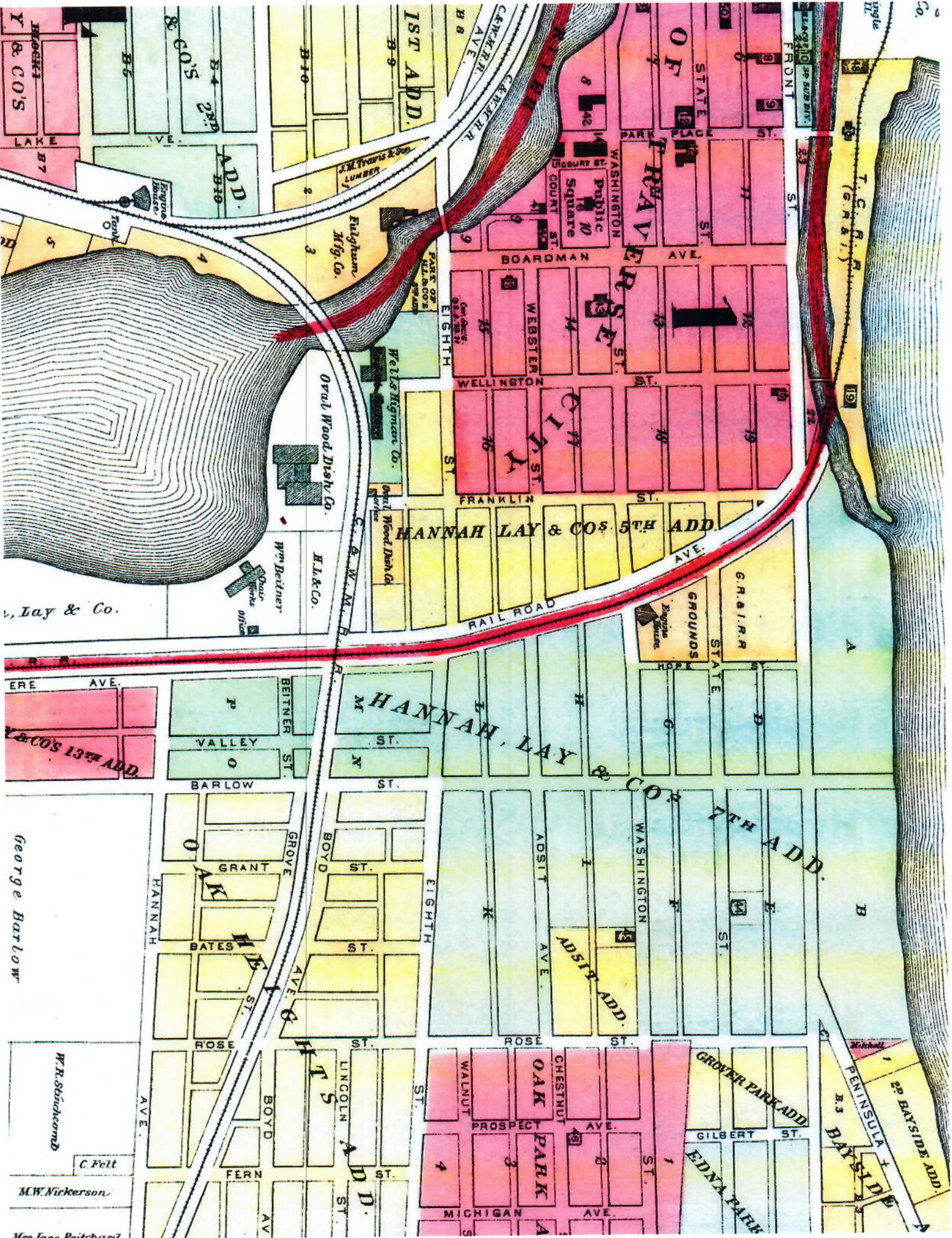

Y & CO'S
B-6
B-4 2ND
B-10
ADD.

1ST ADD.
B-9
Fulghum
Mfg. Co.
J.M. Travis & Son
LUMBER

Oval Wood Dish Co.
H.L. & Co.
Wm. Bedner
Office

HANNAH LAY & CO'S
5TH ADD.
RAIL ROAD

HANNAH LAY & CO'S
13TH ADD.

VALLEY ST.
BARLOW ST.
BEITNER ST.

GRANT ST.
BOYD ST.
HANNAH ST.

BATES ST.
ROSE ST.
LINCOLN ST.

FERN ST.
WALNUT ST.
MICHIGAN AVE.

W.R. Strickland
C. Felt
M.W. Nickerson
Mrs. Jane Peitchard

STATE ST.
WASHINGTON ST.
PUBLIC Square

BOARDMAN AVE.
WEBSTER ST.
WELLINGTON ST.

FRANKLIN ST.
HANNAH LAY & CO'S
5TH ADD.

GRAIN R.R. GROUNDS
STATE ST.

HANNAH LAY & CO'S
7TH ADD.

ADSIY AVE.
WASHINGTON ST.

ADSIY AVE.
ROSE ST.

ADSIY AVE.
ROSE ST.

OAK PARK
CHESTNUT AVE.
PROSPECT AVE.

GROVER PARK ADD.
EDNA PARK
MICHIGAN AVE.

FRONT ST.
T.C.R.R. (C.M. & A.)

ST. ST.

ST. ST.

ST. ST.

ST. ST.

ST. ST.

ST. ST.

ST. ST.

PENINSULA BAYSIDE ADD.

B. S. BAYSIDE ADD.

CENTRE ICE ARENA

NO Thru-way
Behind Building

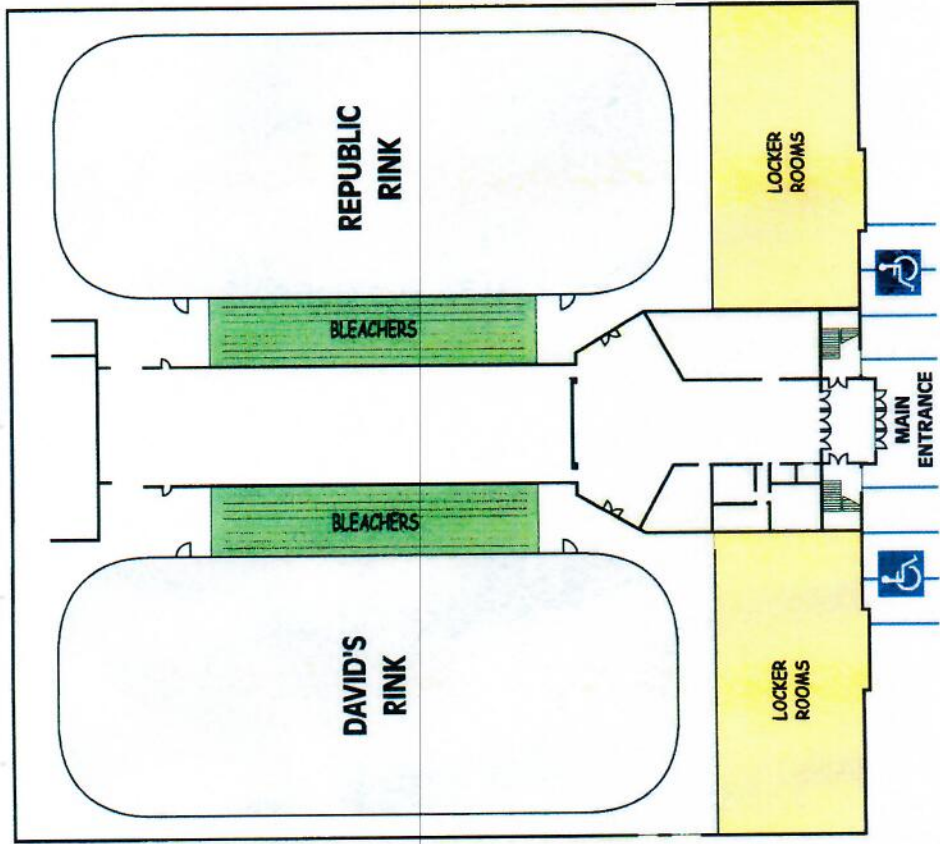

NO Thru-way
Behind Building

